



## 2018 Skills & Drills Hockey Clinic will consist of...

Our Skills & Drills weekend Clinics are all about developing the creative side of your game, we will cover various skills and areas of the game i.e. small area tuition, high tempo drills along with our coaching team working hard to help develop key fundamentals of each participant.

During this clinic we will cover the following...

- Shooting – in stride, accuracy & various shot types
- Passing – Area passing, sauce, POP's
- Small area competition - 1 on 1, 2 on 2, 3 on 3, etc.
- Offensive positioning
- Defensive positioning
- High tempo drills

Skill and drills weekend clinic will include ...

- 2-2.5 hours per day on ice tuition
- Clinic playing shirt for all students
- Dry-land and class room instruction
- Off ice workouts and activities
- End of clinic competitions
- Breakfast service included \*Please bring packed lunch

A great training experience with fresh ideas all carried out in a fun environment. This clinic is open to all ages and abilities.

Note... The two Skills & Drills Weekend clinics we are running this coming summer will be completely different, special rate available for multi participation on our Nottingham weekend clinic's. This also includes Power Skating weekend clinic.



Clarke & Co Hockey Clinics reserve the right to cancel the camp at any time, full refunds will be given in this eventuality.

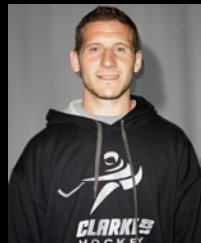
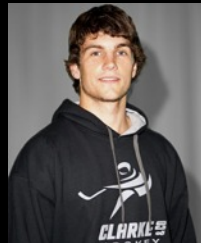
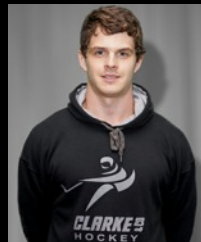

## The Clarke and Co. Skills & Drills Clinic The National Ice Centre Nottingham 21st to 22nd July 2018

The cost is £125 per person with a deposit of £75

The Skills & Drills Clinic is open to all  
ages and abilities

Please read and complete the form  
overleaf and return to  
David Clarke and Co Hockey Clinic

### Clarke and Co Clinic staff feature:

David Clarke (Nottingham Panthers), Jon Kynaston (Peterborough Phantoms), Corey Neilson (head coach Nottingham Panthers), Stevie Lee (Nottingham Panthers), Mark Beggs (Head of GB talent identification), Craig Peacock (Braehead Clan), Robert Farmer (Nottingham Panthers) Jonathan Phillips (Sheffield Steelers), Luke Ferrara (Sheffield Steelers), Euan King, Ollie Betteridge (Nottingham Panthers), Dan Green (Nottingham Panthers) plus more to be confirmed. .

Many of the above instructors have represented their country on many occasions at all levels and can boast at winning major silverware in the British game.

For further information please contact David Clarke by email at [info@clarkeandcohockey.co.uk](mailto:info@clarkeandcohockey.co.uk)

**Clarke and Co Skills & Drills Hockey Clinic Enrolment Form**  
**Clinic Date: 21st to 22nd July 2018 (Nottingham)**

Student Name ..... Age.....

Parent/Guardian Name .....

Address .....

..... Post Code.....

Phone Number ..... Email Address.....

Please complete: I DO / DO NOT consent to photographs of my child on the Clarke and Co Hockey Clinic being used for promotions purposes.

Select Jersey Size - XS, S, M, L, XL, XXL, XXXL (Shirt manufacturer Rhino Sports)

Current Club of Student.....

Age Group of Student..... Years playing Hockey.....

Playing Position of Student.....

Student Playing Registration Number .....

Student Conference / International Experience.....

**Emergency Contact Details**

Name of person to contact in an emergency .....

Phone Number .....

Relationship to student.....

Cost of Clinic is £125. This money must be paid 21 days before the Clinic commences. Please enclose either full payment or an initial deposit of £75 to secure a place on the Clinic.

Payment can be made by Bank Transfer.

Please use the Student Name as reference.

Account Name: Clarke & Co Hockey Account No. 53199657 Sort Code 20-67-40

Full Payment: YES / NO Deposit: YES / NO

To enrol on the Hockey Clinic please scan or photograph the completed form and email it to [info@clarkeandcohockey.co.uk](mailto:info@clarkeandcohockey.co.uk)

**Medical Records**

Have you ever suffered from the following?

Asthma YES / NO Diabetes YES / NO

Epilepsy YES / NO Heart Complaints YES / NO

Are you required to have medication with you when taking

part in sport? YES / NO

If Yes, what kind .....

Do you have any allergies YES / NO

If yes, please specify .....

Diet Restrictions YES / NO

If yes, please specify .....

Have you had any injuries to the head? YES / NO

If yes, how long ago?.....

Where you unconscious? YES / NO

If yes, for how long? Hours..... Days.....

Do you have any other illness/ injuries that may affect participation YES / NO

If yes, please specify .....

Have you had the following inoculations?

Tetanus YES / NO Smallpox YES / NO

BCG YES / NO Hepatitis YES / NO

Polio YES / NO

Signed ..... Date .....

Print Name .....

Relationship to student .....

If under 18 years of age, a parent or guardian must sign above, please state relationship to applicant.

The above medical information will be retained in confidential files and is for use in emergencies only.

The applicant named on this application form agrees that the Clarke and Co Hockey Ltd as well as The National Ice Centre and their staff shall not be held responsible or liable for any injury, loss or other damages resulting from any cause whatsoever, negligent or otherwise, while in attendance or while on the premises and agrees to release Clarke and Co Hockey Ltd as well as The National Ice Centre and their staff from all claims, damages and cost resulting there from.